

2016 21st CCLC Spring Conference

APR Data

APR Data

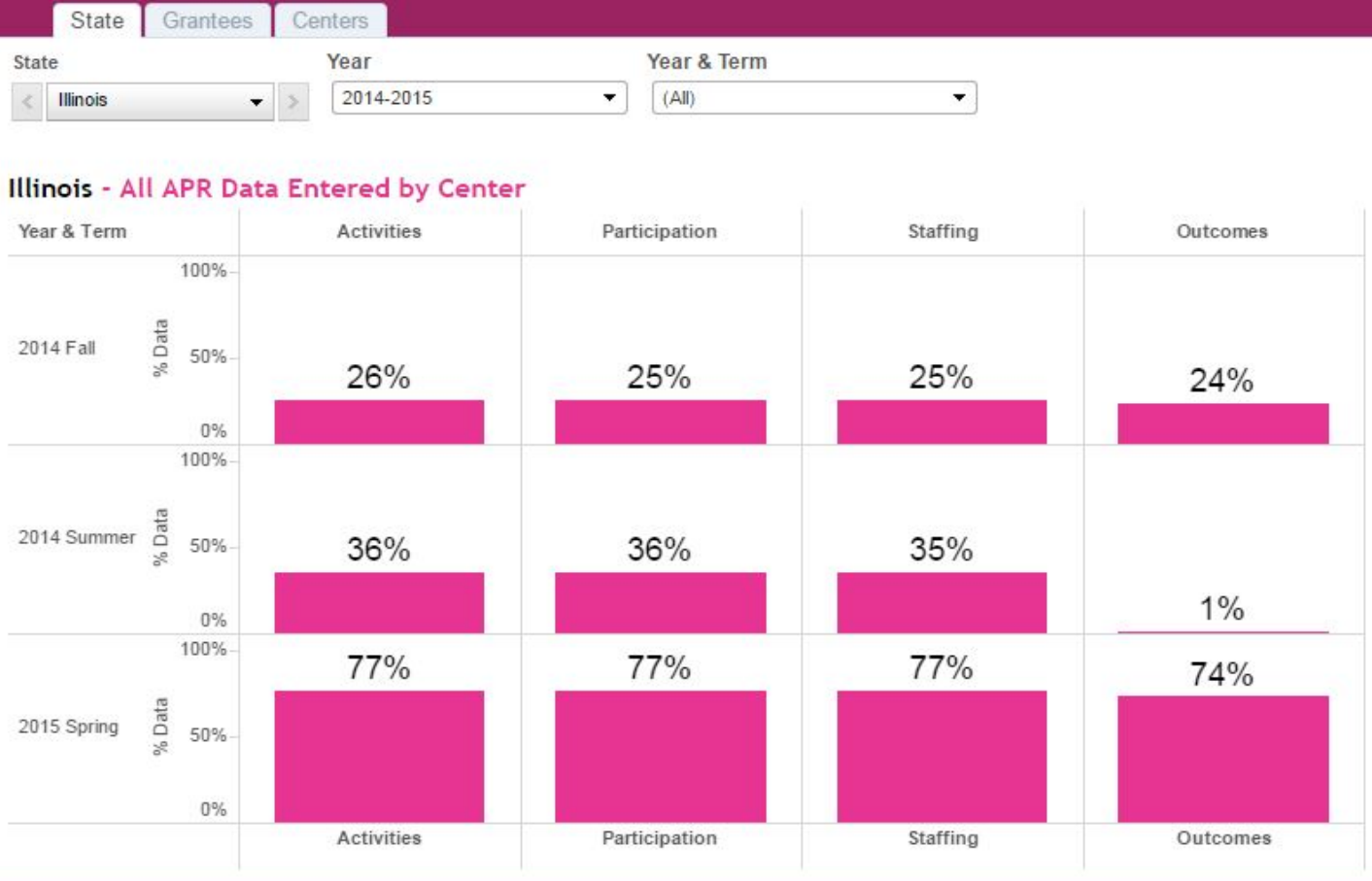

APR DATA

*Thank you

*Gracias

*Je vous remercie

Some Clarifications about APR Data

- * Outcome – State Assessment – ONLY
 - * Outcome will only be for SPRING DATA
 - * Many students will not have PARCC data, this is recorded at “0”
- * Terms – not going away
 - * Participate does look duplicated, but remember this is aggregate data only

Some Clarifications about APR Data

- * ELT - only if the grant was approved for ELT would you “v” Yes
- * ELT data may need to be tracked more specifically in the future (HEADS UP)
 - * Hours per week designated as ELT time
 - * Who instructs during the ELT time
 - * What activities are being done during ELT time
 - * Amount of students that participate in ELT time

APR Survey questions

- * Did you find the system easy to navigate?
 - * 50% said Yes;
 - * Problems: Not knowing about the information on the page because of the need to scroll down the page
 - * Problems: the data did not align to how it was collected in the past
 - * Problems: would have like a webinar

APR Survey Questions

- * Amount of time spent inputting data
 - * 20-30 minutes per site up to 18 hours
 - * Weeks
 - * 2-4 hours (several people)
 - * 795 hours (??)
- * Organizing the data was harder than putting the data into the system

APR Survey Questions

- * Nearly everyone said “YES”
 - * 2 person said No – not if it requires entering the data in the federal system and state system
 - * Looking into the ability for the Tactile Group to grab the information

APR / PPICS

- * Lessons Learned about the new system:
 - * APR system is about aggregate data; not a measurement/critique of your program;
 - * **APR system does not support PRINTABLE REPORTS**
 - * New System – New Ideas about data
 - * Prior PPICS could be accessed by evaluators;
 - * APR cannot be accessed by evaluators

APR Data

- * Data Windows Openings
 - * Summer 2015 – April 30 – May 31
 - * Fall 2015 – June 1 – July 15
 - * Spring 2016 – July 16 – Oct 1

APR Data – How can I Help

- * On your table, there is **blue paper**, please write any comments that would help me assist with APR data.